



ACELUMIX

DISTRIBUIDORA DE ALUMÍNIO E ACESSÓRIOS

CATÁLOGO
de produtos



ACELUMIX
DISTRIBUIDORA DE ALUMÍNIO E ACESSÓRIOS



KIT 1
KIT PORTA PIVOTANTE

1101, 1102, 1009, 1014, 1520, 1504-A

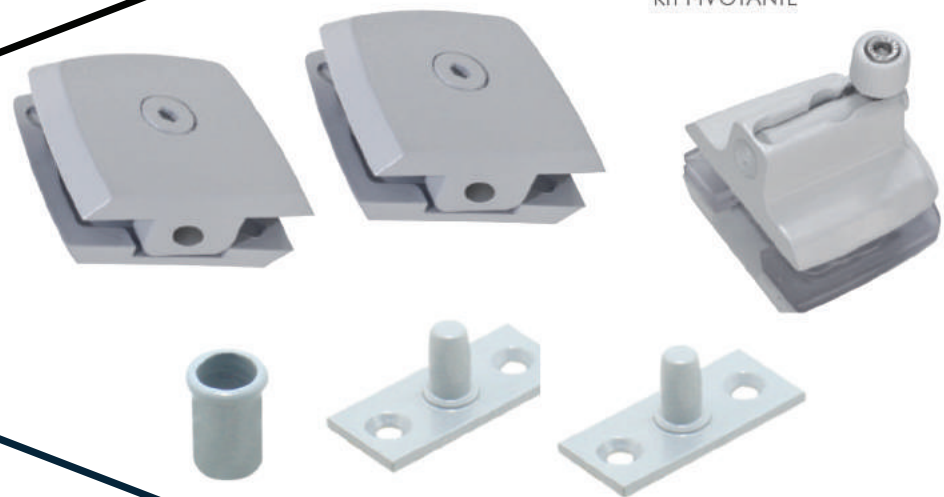

KIT 2
KIT PIVOTANTE

1230 (2x), 1201-A (2x), 1521, 1200



KIT 3
KIT JANELA
DE CORRER
4 FOLHAS

1650 (2x), 1521 (2x), 1408 (2x)

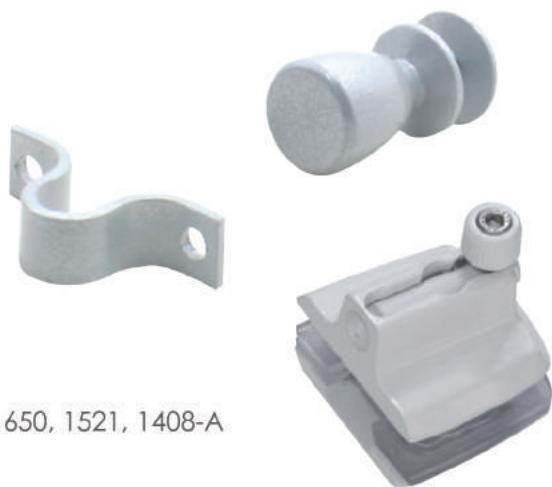

1650, 1521, 1408-A

KIT 4
KIT JANELA
DE CORRER
2 FOLHAS



1114 (2x), 1629

KIT 5
KIT BOX DE ABRIR

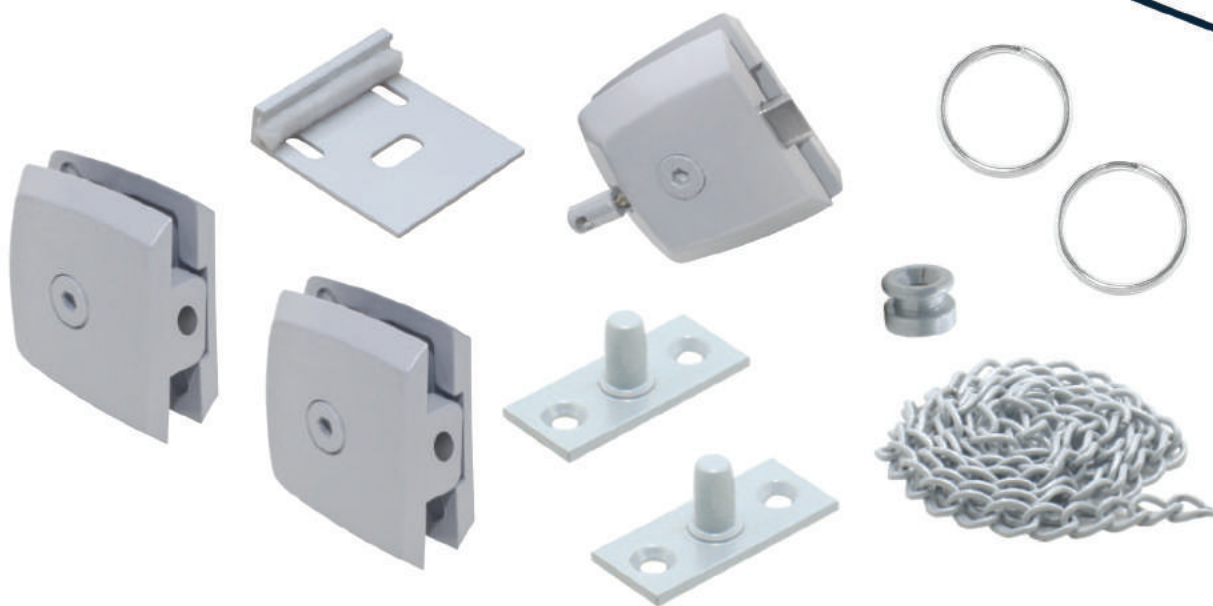

KIT 6
KIT BASCULANTE

1230 (2x), 1003 (2x), 1003c, 1201-A (2x), 1523, 1400, 1000

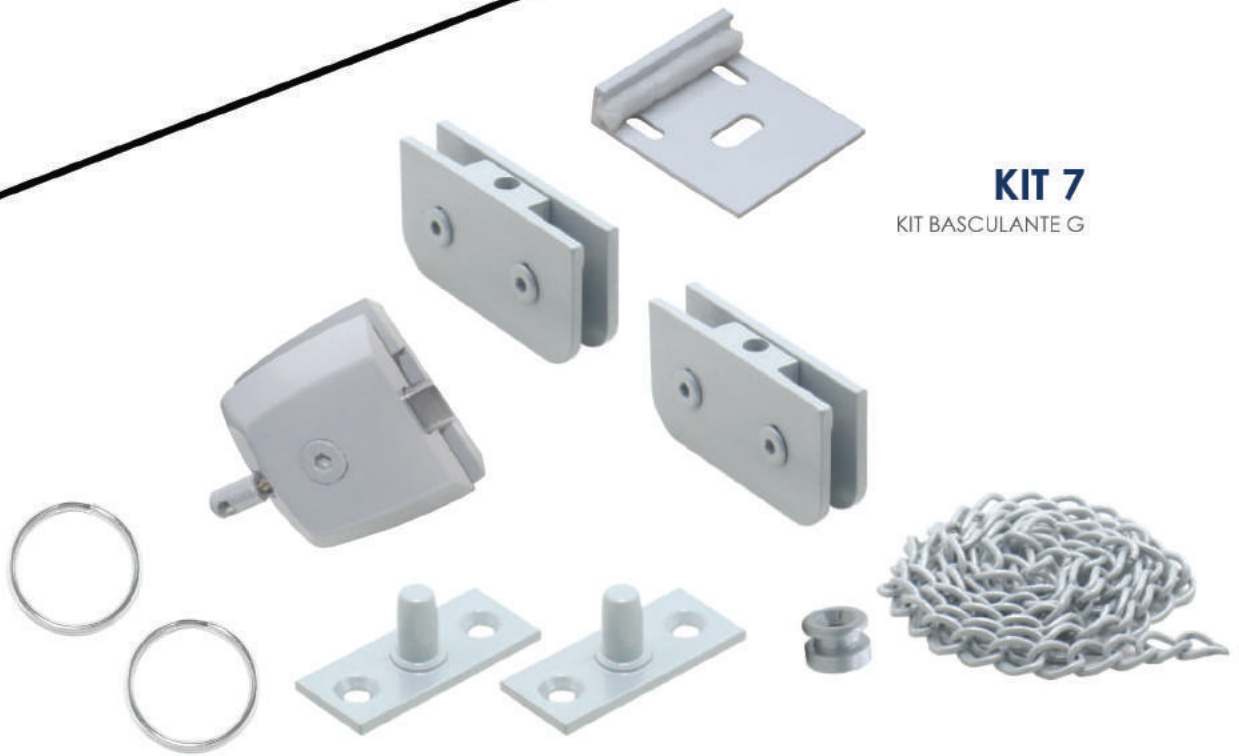

KIT 7
KIT BASCULANTE G

1231 (2x), 1003 (2x), 1003c, 1201-A (2x), 1523, 1400, 1000

KIT 8

KIT PORTA DE ABRIR V/V

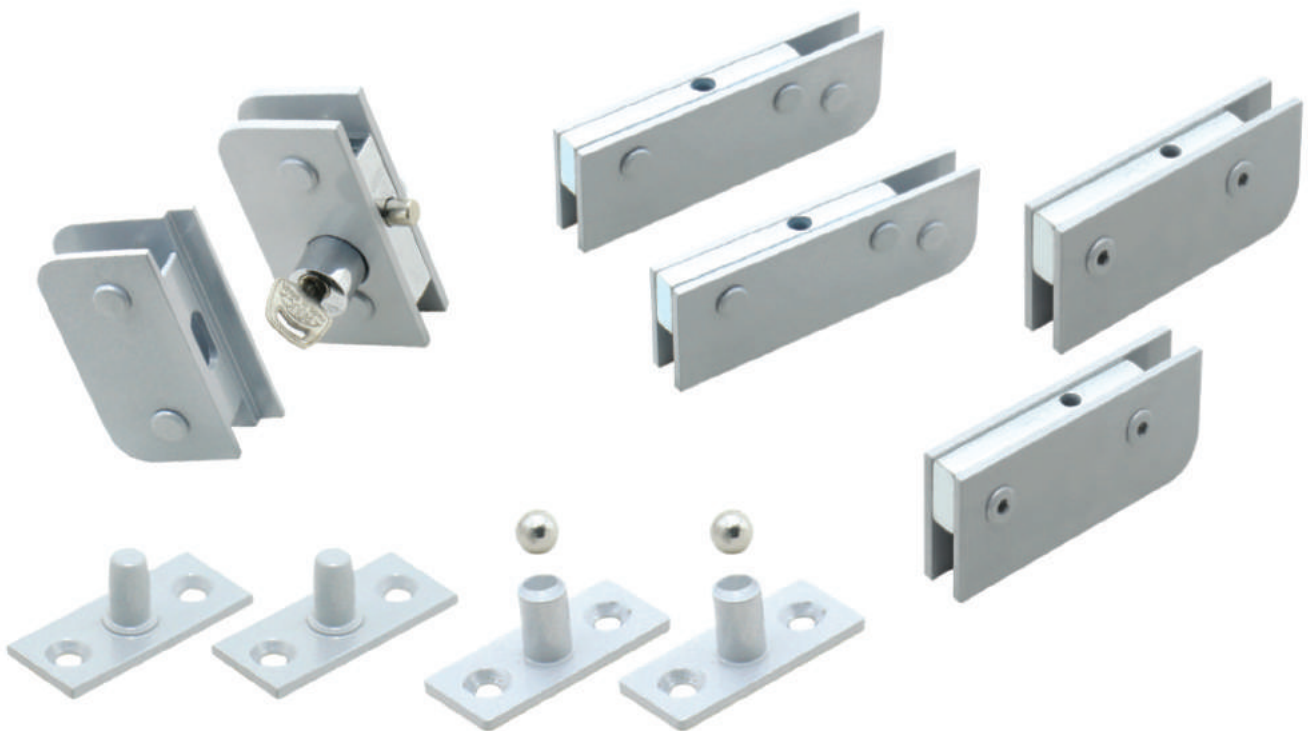

1101 (2x), 1102 (2x), 1009 (2x), 1014 (2x), 1520, 1531



KIT 9
KIT PORTA DE CORRER V/V



KIT 10
KIT PORTA DE CORRER V/A



TKIT 10
KIT PORTA DE CORRER V/A



KIT MAXIM-AR



KIT 11
KIT JANELA DE CORRER V/V



KIT 12
KIT JANELA DE CORRER V/A





ROLDANAS



1125
Roldana
Com rolamento
importado

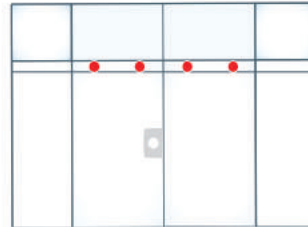

1125-A
Roldana
Excêntrica

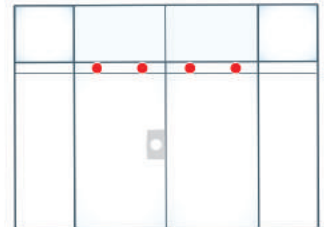

1125-D
Roldana
Dupla

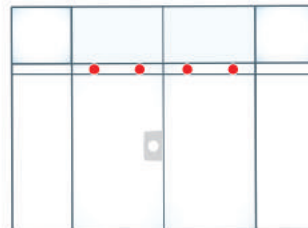

1125-MV
Roldana
Excêntrica plástica

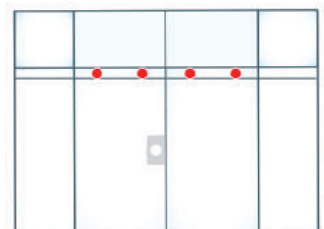

ROLDANAS



1125-X
Roldana
Roldana excêntrica
de nylon para portas
e janelas

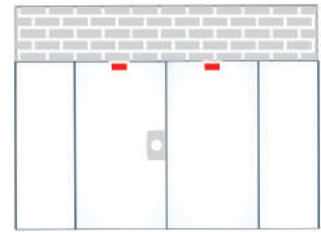

1125-AX
Roldana
Roldana excêntrica
de nylon para box

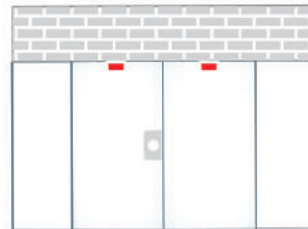

1150
Roldana
Quádrupla
para trilho 1030

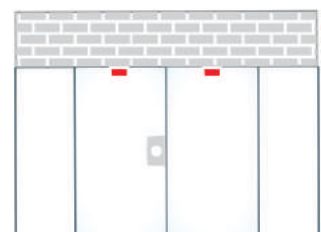

1150-S
Roldana
Dupla
para trilho 1030-L

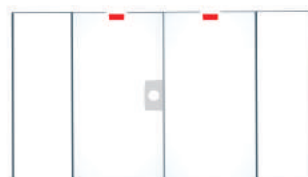



FERRAGENS



1000
Engate de alvenaria
para basculante

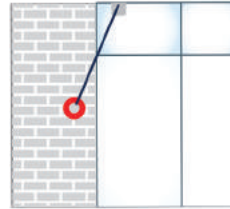

1001-L
Botão de correção
lâmina com engate

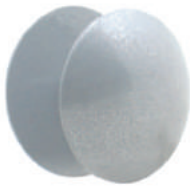
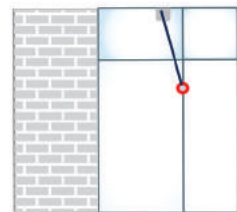

1002
Botão de
correção simples

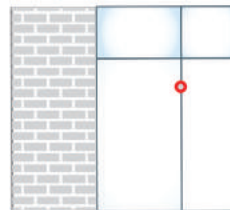

1002-L
Botão de correção
com lâmina

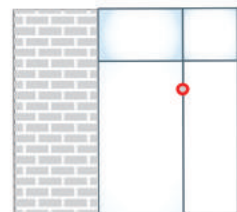

1003-A
Argolas
para prender
janelas basculante

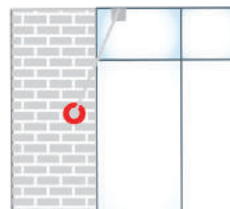

1003-C
Corrente
Para trinco basculante

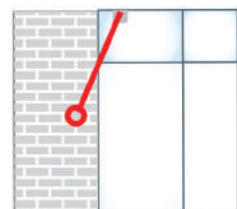

FERRAGENS

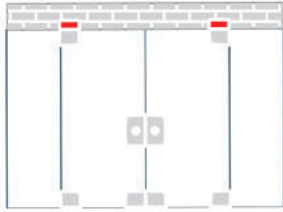

1009
Pivot
para dobradiças
superiores e laterais

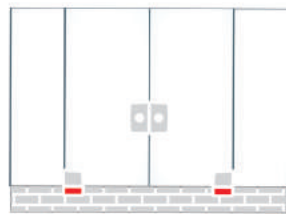

1014
Pivot
para dobradiça inferior



1070
Fixador
para guarda corpo

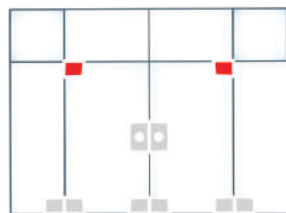

1101
Dobradiça
Superior

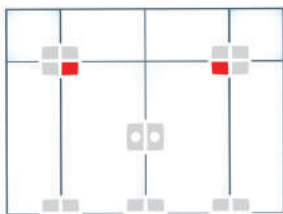

1101-A
Dobradiça
Superior com pino

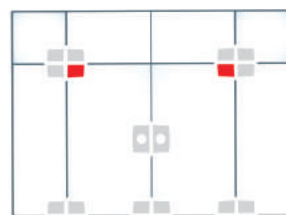

1101-G
Dobradiça
Superior grande





FERRAGENS



1101-M
Mini dobradiça superior

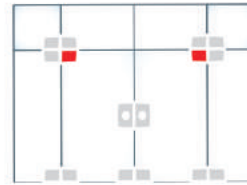

1102
dobradiça inferior
para pivot



1102-G
Dobradiça
Inferior grande
para pivot

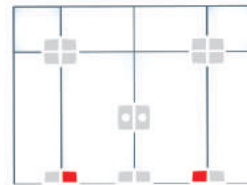

1102-M
Mini dobradiça inferior
para pivot

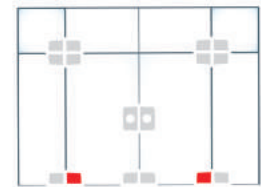

1103
Dobradiça
Inferior para mola



1103-G
Dobradiça
Dobradiça inferior
grande para mola

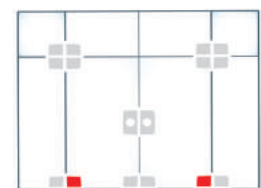

FERRAGENS

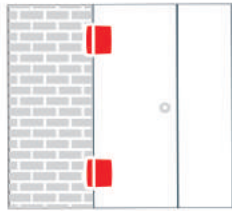

1114
Dobradiça
Automática para box

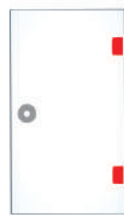

2114
Dobradiça
Automática para box

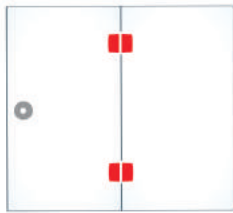

1114-D
1114-E
Dobradiça
Automática para box
direita/esquerda

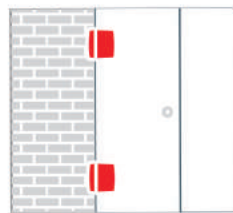

1115
Dobradiça
Lateral simples

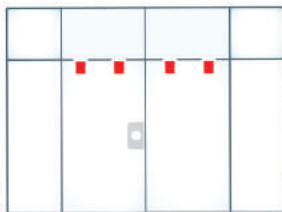

1122
Carrinho
Para trilho 1030 com
2 roldanas e 2 furos

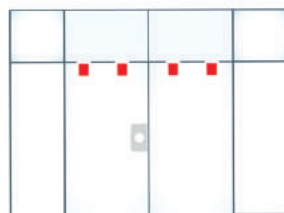

1122-M
Carrinho
Para trilho 1030 com
1 roldanas e 1 furo





FERRAGENS



1122-S
Carrinho
Para trilho 1030 com
1 roldanas e 2 furos

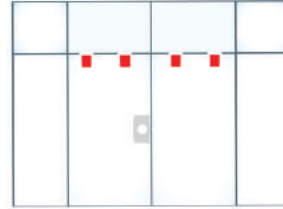

1123
Dobradiça
Para vidro basculante

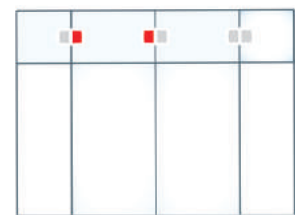

1126-AC
Carrinho duplo p/
porta de correr

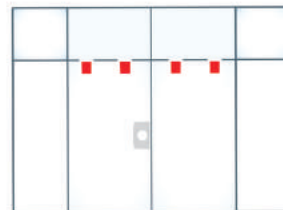

1126-MC
Carrinho mini c/ roldana
côncava

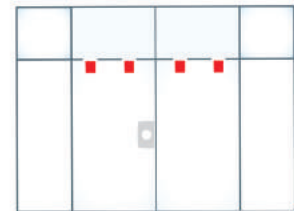

1126-SAC
Carrinho simples com
roldana côncava

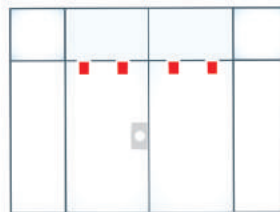

1130
Dobradiça
Lateral com pino

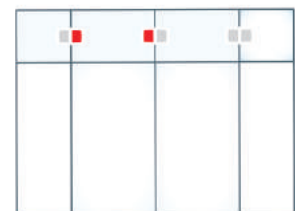

FERRAGENS

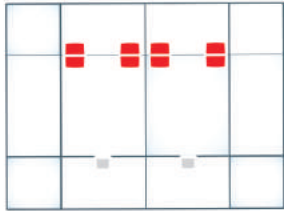

1131
Dobradiça
Maxim ar V/V
40 entre furos

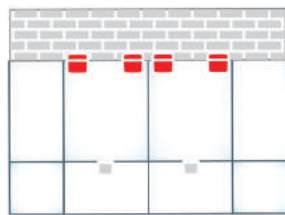

1132
Dobradiça
Maxim ar V/A
40 entre furos

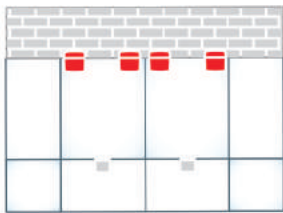

1133
Dobradiça
Maxim ar V/A
50 entre furos

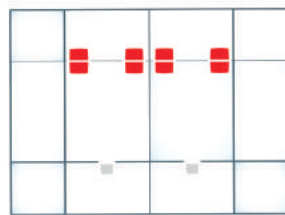

1134
Dobradiça
Maxim ar V/V
50 entre furos

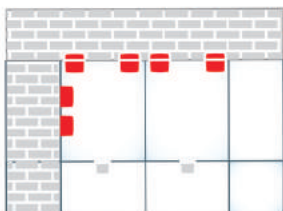

1136
Dobradiça
Lateral ou horizontal
V/A

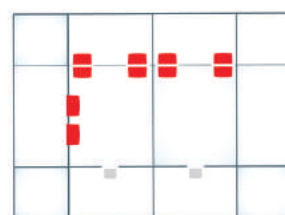

1137
Dobradiça
Lateral ou horizontal
V/V





FERRAGENS



1200
Capuchinho
Para trinco
com furo de 10mm

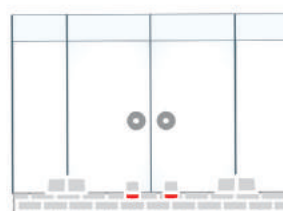

1201
Bucha
Para pivot
de dobradiça

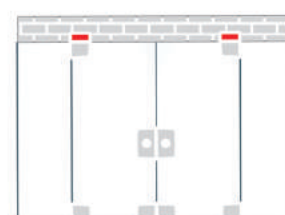

1201_A
Bucha
Pivot p/ basculante

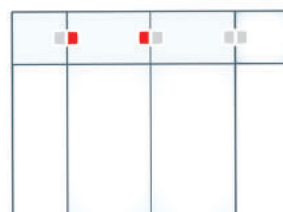

1009
Pivot
para dobradiças
superiores e laterais

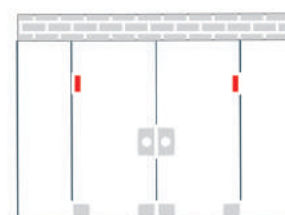

1203
Suporte
Para bandeira

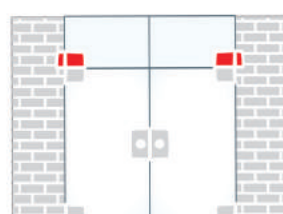

1209
Facão
Para lateral e bandeira

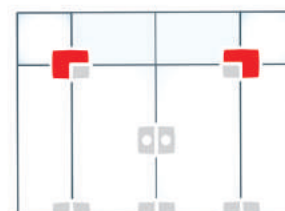

FERRAGENS

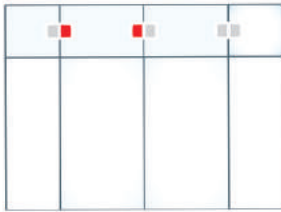

1230
Dobradiça
Para basculante simples

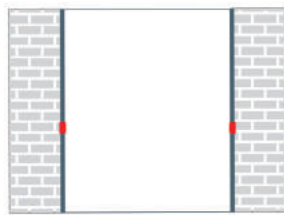

1231
Dobradiça
Para basculante

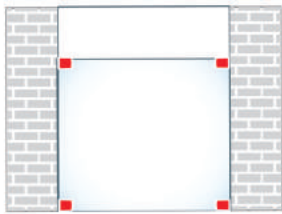

1302
Suporte
de canto

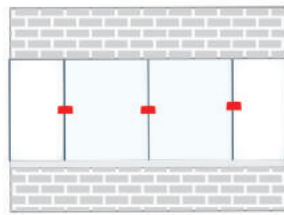

1305
Suporte
Para união de 2 vidros

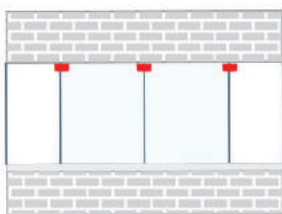

1306
Suporte
Com miolo para
união de 2 vidros

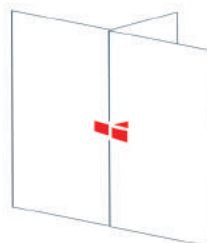

1307
Suporte
Sem miolo para
3 vidros em "T"





FERRAGENS



1307-D
Porta
Cadeado

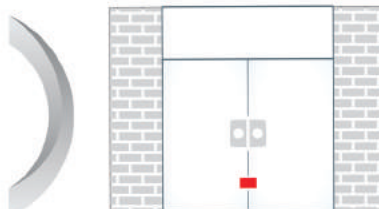

1308
Suporte
Com miolo para
3 vidros em "T"

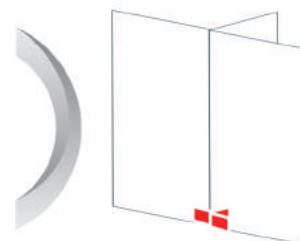

1310
Suporte
Para união de 3 vidros

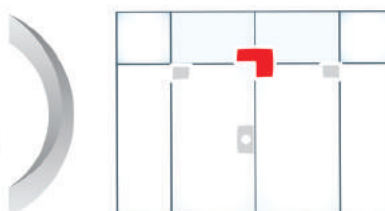

1315
Suporte
Para união de 3 vidros
com batenteira.

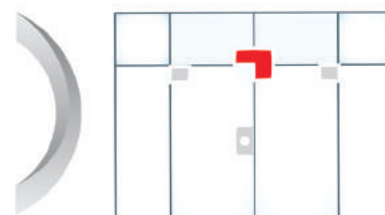

1316
Suporte
Sem miolo para
união de 4 vidros

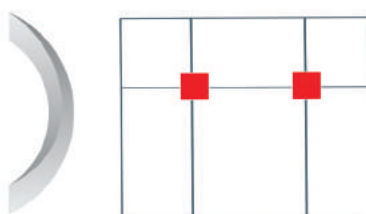

1319
Suporte
Cantoneira para
união de 4 vidros

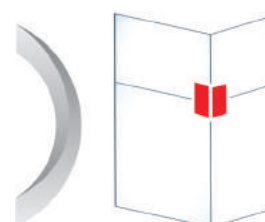

FERRAGENS

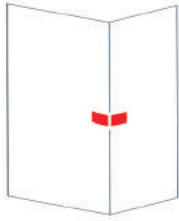

1320
Suporte
Cantoneira sem miolo



1321
Suporte
Cantoneira com miolo

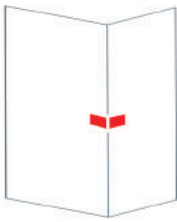

1322
Suporte
Cantoneira para
união de 2 vidros

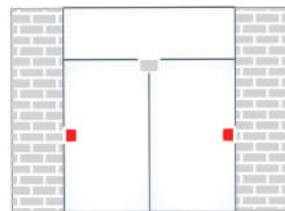

1326-I
Mini suporte
de centro

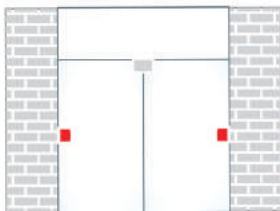

1329
Suporte de centro

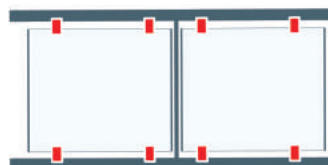

1334
Grapa
Para sacada





FERRAGENS



1340
Suporte
de canto com rosca
para roldana 1150
para porta sanfonada

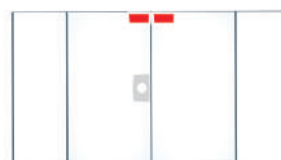

1341
Suporte
de centro com rosca
para roldana 1150
para porta sanfonada



1400
Batedeira
Para trinco basculante

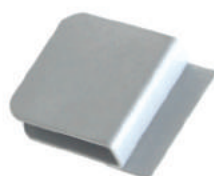
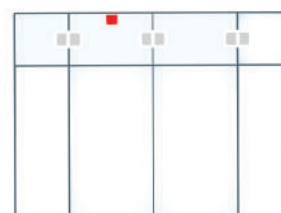

1402
Batedeira
Para fixar em bandeira

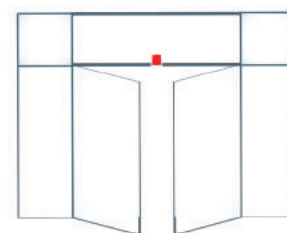

1408
Capuchinho
Para trinco
janela de correr

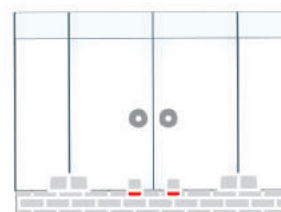

1408-A
Castanha
Para trinco
janela de correr

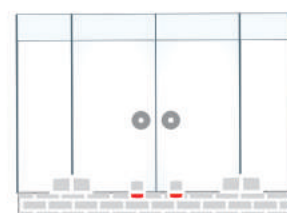

FERRAGENS

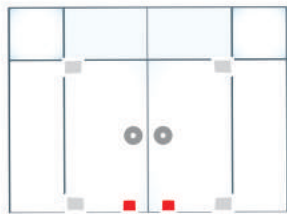

1502
Trinco
Inferior

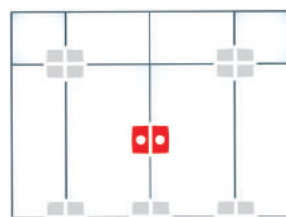

1504
Contra
Fechadura
V/V para 1520/1550

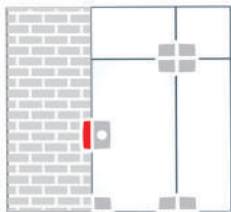

1504-A
Contra
Fechadura
V/A para 1520/1550

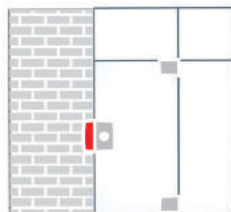

1504-ATA
Contra
Fechadura
V/A para 1520-TA

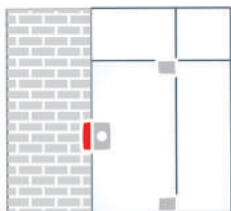

1504-AX
Batedeira
em alvenaria
para 1520-X

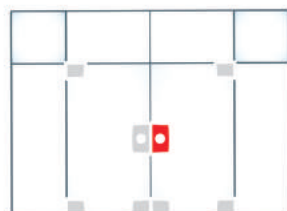

1504-P
Contra
Fechadura
de pressão central





FERRAGENS



**1504-X/
3212**
Contra
Fechadura
para 1520-X V/V

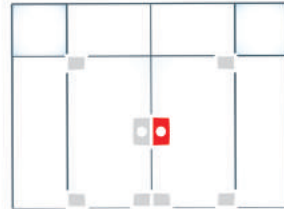

1504-TA
Contra
Fechadura
V/V para 1520-TA

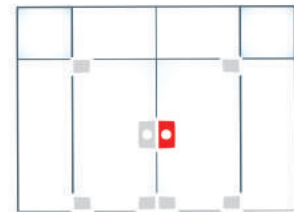

1510
Fechadura
para porta de correr
com recorte

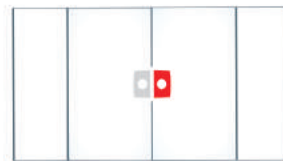

1510-M
Fechadura
mini para janela

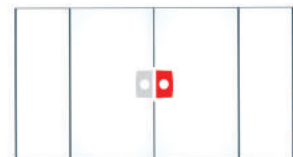

Fechadura
1510-X/3530
para porta de correr
**1510-JX
/3532**
para janela com
cilindro de 1 lado

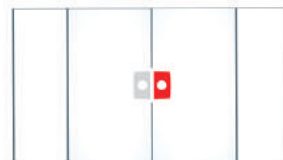

Fechadura
T1510-X/T3530
para porta de correr
modelo tradicional
T1510-JX/3532
para janela com
cilindro de 1 lado



FERRAGENS

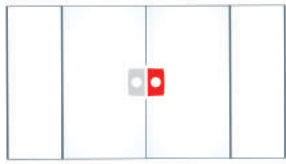

1511
Contra
Fechadura
para porta de correr

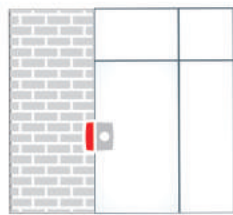

1511-A
Contra
Fechadura
para 1510 V/A

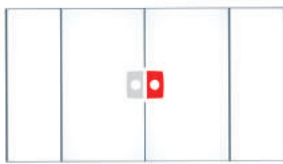

**T1511-X/
T1511-JX**
Contra
Fechadura
para porta de correr
modelo tradicional

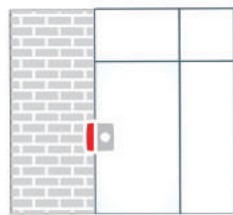

1511-AM
Contra
Fechadura
para 1510-M V/A

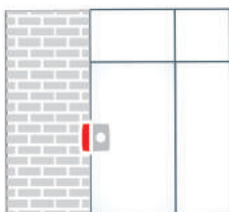

1511-AX
Contra
Fechadura
para 1510-X V/A

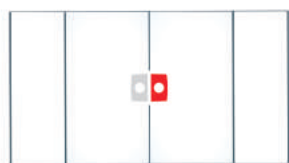

1511-M
Contra
Fechadura
Mini para janelas





FERRAGENS



Contra
Fechadura
1511-X/3534
para porta de correr
1511-JX/3536
para janela de correr

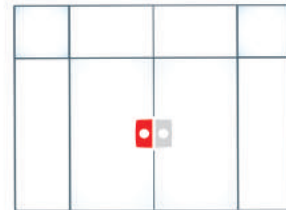

1519
Trinco
Inferior sem miolo

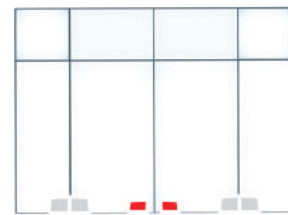

1519-A
Contra
trinco
Para 1519 V/V

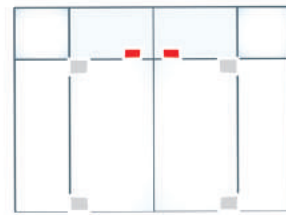

1520
Fechadura
Central para
porta de abrir

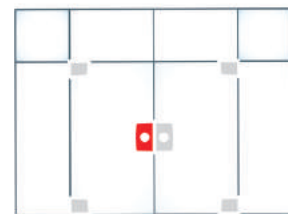

1520-P
Fechadura
Central de pressão

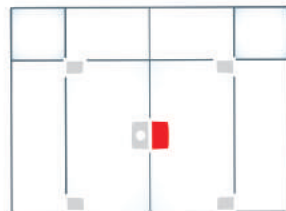

1520-TA
Fechadura
Central com maçaneta

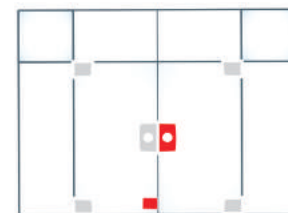

FERRAGENS

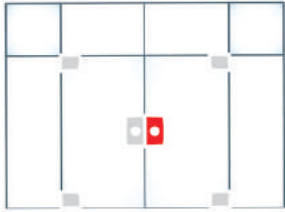

**1520-X/
3210**
Fechadura
Modelo Blindex
para porta de abrir

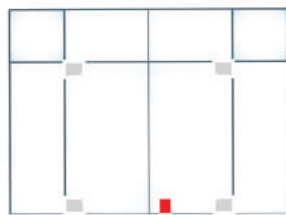

1521
Trinco
Inferior sem miolo

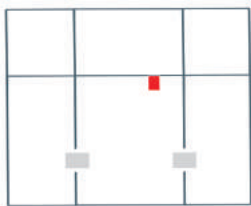

1523
Trinco
Com mola para
basculante central

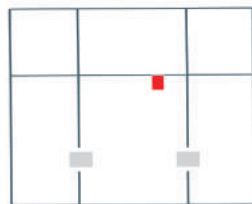

1523-I
Trinco
Com mola para
basculante central

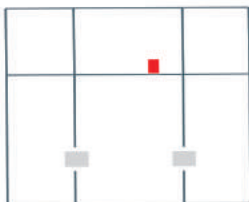

1524
Contra
Trinco
para 1523

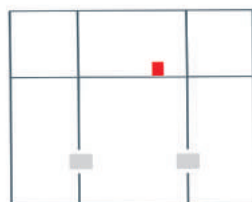

1524-I
Contra
Trinco
para 1523





FERRAGENS



1531
Contra
Fechadura
V/V para 1520 / 1550

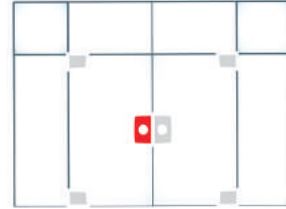

**1531-X/
3211**
Contra
Fechadura
Modelo Blindex

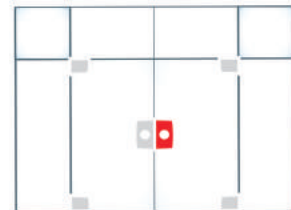

1532
Contra
Trinco
para 1519

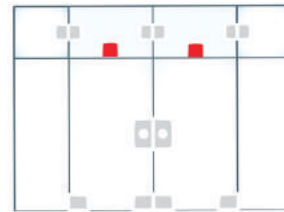

1550
Fechadura
Tetra chave

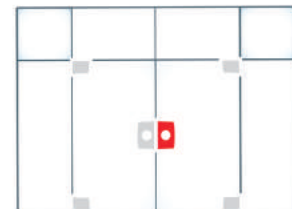

1570
Conjunto fecho V/V
para janela de correr



1571
Conjunto fecho V/A

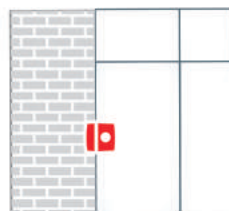

1571N
Conjunto fecho V/N



FERRAGENS

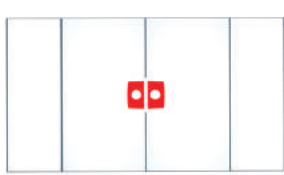

1573
Trinco
Para janela V/V

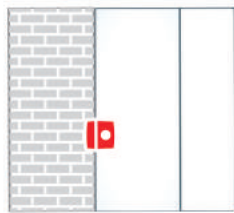

1574
Trinco
Para janela V/A

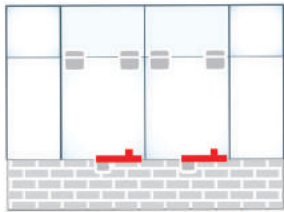

1587
Haste
Para maxim ar
de 15 à 60cm

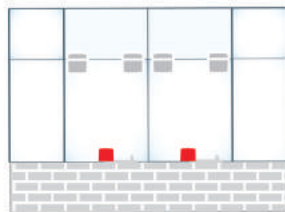

1587VA
Acessórios V/A
para maxim ar



1587-VV
Acessórios V/V
para maxim ar

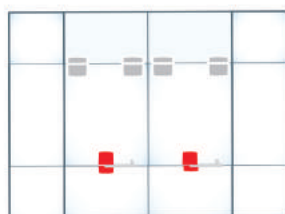

1589
Haste para Mazim-Ar
de 15cm a 60cm
(1 furo no vidro)





FERRAGENS



1589-VV
Acessório vidro/vidro
para haste 1589

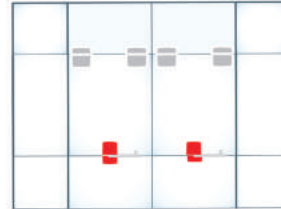

1589-VA
Acessório vidro/alvenaria
para haste 1589

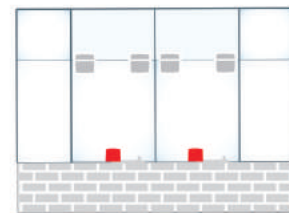

1702
Fixador
de porta para piso
ou rodapé

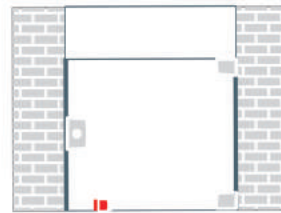

1710
Conjunto
mão amigo

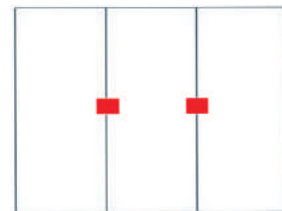

1710-M
Mini conjunto
mão amigo

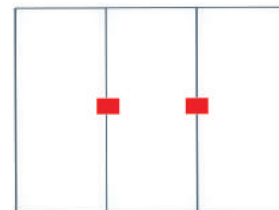

1800
Trinco
Lateral para
janela de correr

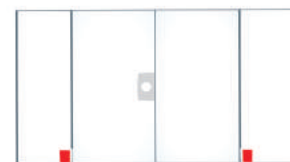

FERRAGENS

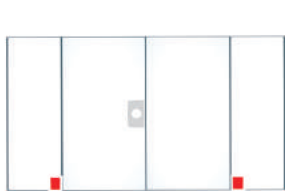

1800-A
Trinco
Lateral para
janela de correr



1800-AS
Trinco
de pressão lateral
para janela de correr

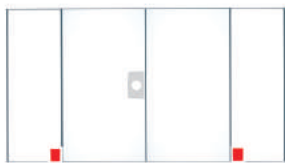

1800-B
Trinco
de pressão lateral
para janela de correr

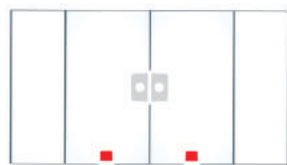

1800-C
Trinco
de pressão central

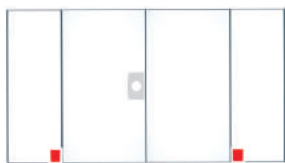

1800-S
Trinco
de pressão lateral
para janela de correr





FERRAGENS



1801-B
Contra
Trinco
de piso

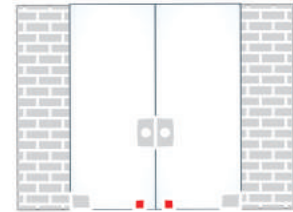

1813
Trinco
Central para
transpasse

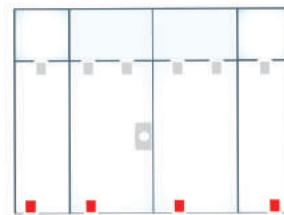

1906-P
Suporte
Para mola aérea peq.
Para bandeira

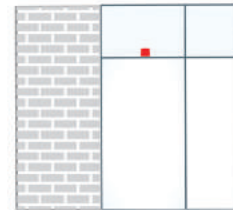

1906-G
Suporte
Para mola
aérea grande

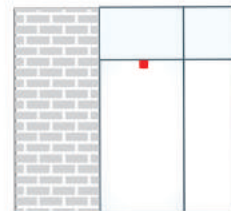



ACESSÓRIOS



2051
Puxador
Retangular
30cm entre furos



3376
Puxador
Tubular curvo 25mm



3880
Puxador
Reto 30cm
entre furos 25mm



TSD
Puxador
Tubular em
forma de "S"



SPIDERS



ACESSÓRIOS



1406
Batedeira
para box e
janela de correr



LT-R
Limitador de
roldanas
redondo



LT-ROL
Limitador
para roldana

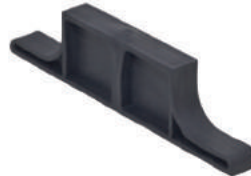

LT-V
Limitador
para vidro



1607
Puxador
de madeira
nas cores branco,
marfim e Imbúia.



1608
Puxador
acrílico
incolor, branco, preto,
fosco (cinza), bronze,
verde e fumê





ACESSÓRIOS



AC 560
Botão
Francês
de metal



AC 561
Botão
Francês
de plástico



AC 550
Botão
Cabeça maça
para espelho



1403
Cunha
para regulagem
de vidro fixo



1403-G
Cunha
para regulagem
15mm



ACESSÓRIOS



1672
Puxador
Auto colante
para transpasse



1618
Puxador
de resina
Incolor, branco, preto,
bronze, verde, fumê



1671-MD
Mini Puxador
Duplo para
transpasse com furo



1671-M
Mini Puxador
para transpasse
com furo



1629
Puxador
Para box modelo taça



1629-A
Puxador
Para box
modelo frisado



1650
Puxador
Modelo taça
para janela



KITS DE BOX

KITS compostos por perfis de alumínio e acessórios

F1
FRONTAL
Duas folhas



F2
FRONTAL
Três folhas



F3
FRONTAL
Quatro folhas



C1
BOX DE
CANTO





KITS DE PORTA & JANELA

KITS compostos por perfis de alumínio e escova, podendo ainda ser adicionado roldanas, batentes e trincos.

J1
KIT JANELA
Duas folhas

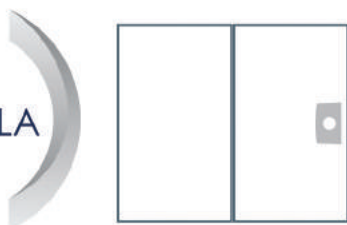

P1
KIT PORTA
Duas folhas

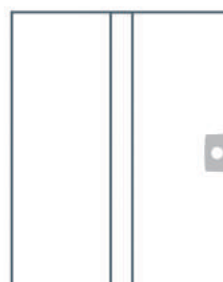

J3
KIT JANELA
Quatro folhas



P3
KIT PORTA
Quatro folhas

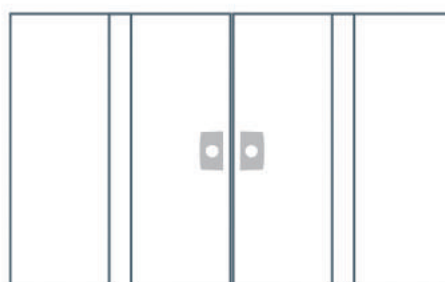



TUBO QUADRADO

TB50	0,699 kg/m
Tubo quadrado 2" #1,30 mm	

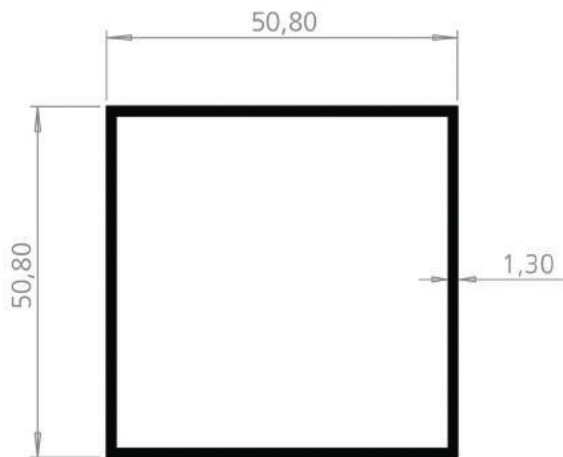

TUBO RETANGULAR

TB8x2,5L 0,284 kg/m

Tubo retangular 2" x 1" #0,70 mm

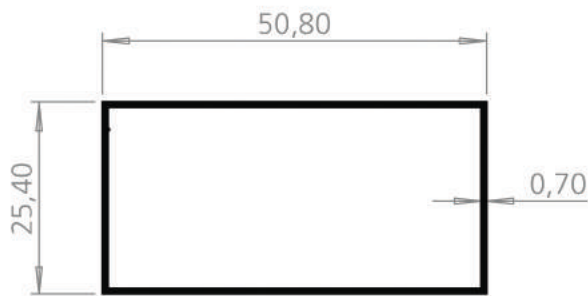

TB5x2,5 0,394 kg/m * TG-073

Tubo retangular 2" x 1" #1,00 mm

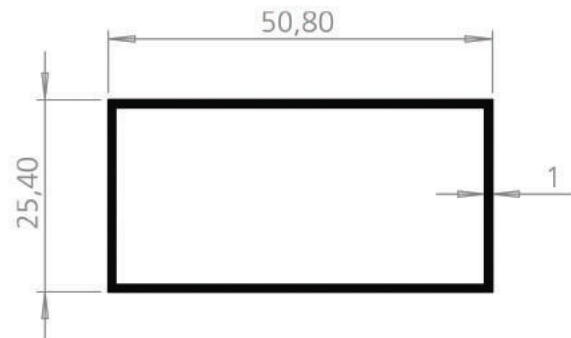

TB76x38 0,844 kg/m

Tubo retangular 3" x 1 1/2" #1,40 mm

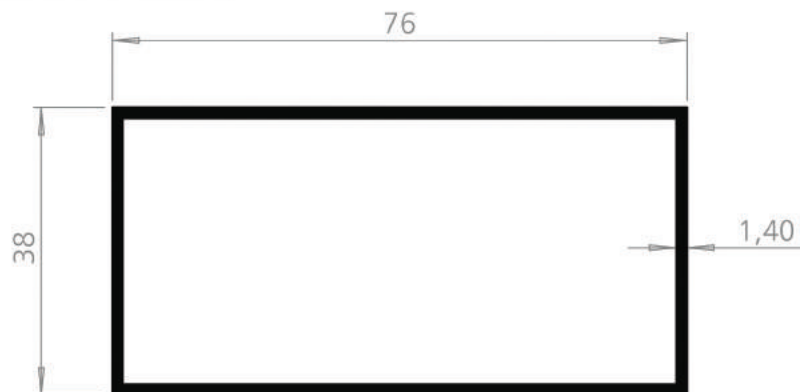



TUBO RETANGULAR

TB95	1,237 kg/m
Tubo retangular 95,00 mm x 2" #1,60 mm	

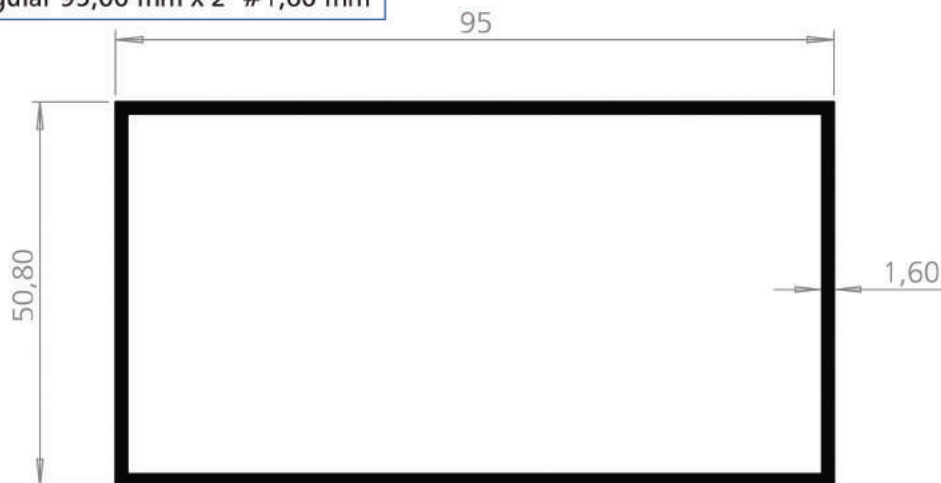

TB100	1,016 kg/m
Tubo retangular 4" x 2" #1,25 mm	

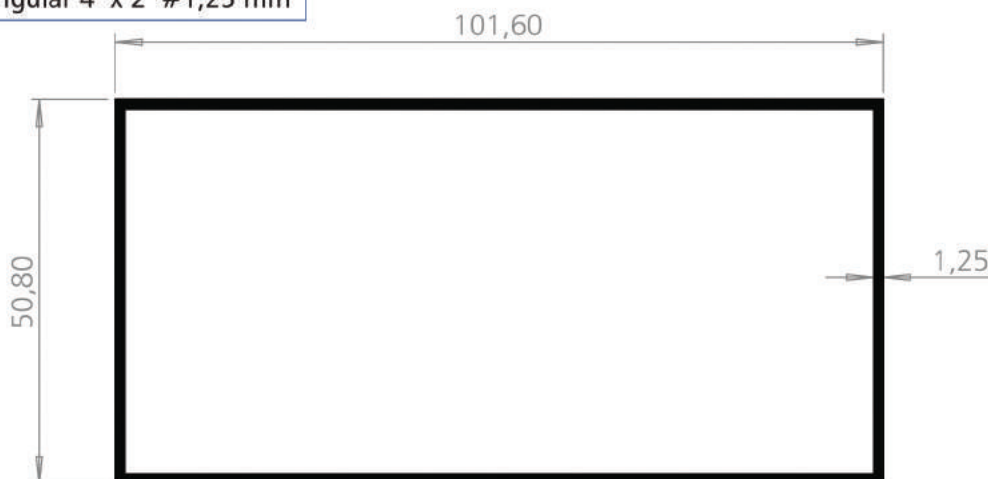

BOX DE VIDRO TEMPERADO 8mm

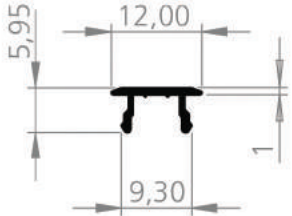
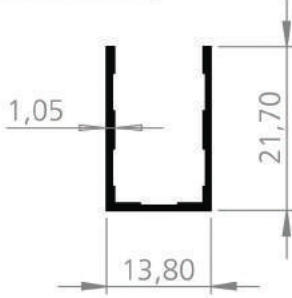
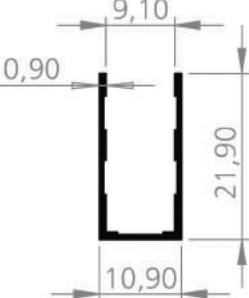
AC65 0,059 kg/m * BX-004	AC109B 0,146 kg/m
Arremate com click	Perfil U baguete lateral
 <p>Technical drawing of the AC65 profile. It shows a cross-section of a U-shaped profile with a total width of 12,00 mm. The height of the profile is 5,95 mm. The bottom flange has a width of 9,30 mm. There are two small protrusions on the bottom flange, each 1 mm high. A dimension of 1 is also shown on the right side of the profile.</p>	 <p>Technical drawing of the AC109B profile. It shows a cross-section of a U-shaped profile with a total width of 13,80 mm. The height of the profile is 21,70 mm. The thickness of the vertical flanges is 1,05 mm.</p>
AC66B 0,122 kg/m	
Perfil U baguete lateral alto	
 <p>Technical drawing of the AC66B profile. It shows a cross-section of a U-shaped profile with a total width of 10,90 mm. The height of the profile is 21,90 mm. The thickness of the vertical flanges is 0,90 mm. The top flange has a width of 9,10 mm.</p>	



AC49 0,543 kg/m
Trilho superior

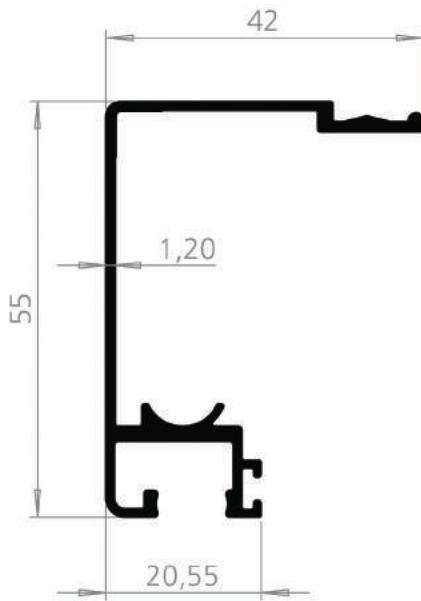

AC51 0,257 kg/m
Capa para trilho VT-031

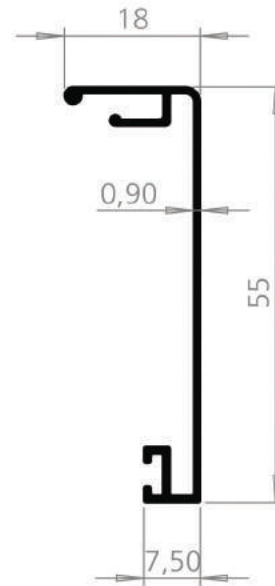

AC49L 0,483 kg/m
Trilho superior

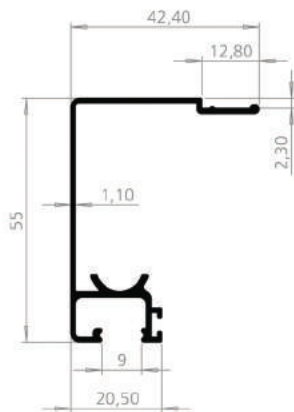

AC66 0,145 kg/m
Perfil U 7/16" x 7/8"

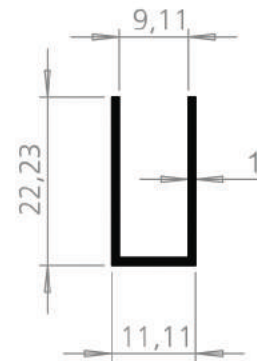

VIDRO TEMPERADO 8mm

AC45L 0,284 kg/m

Trilho inferior leve

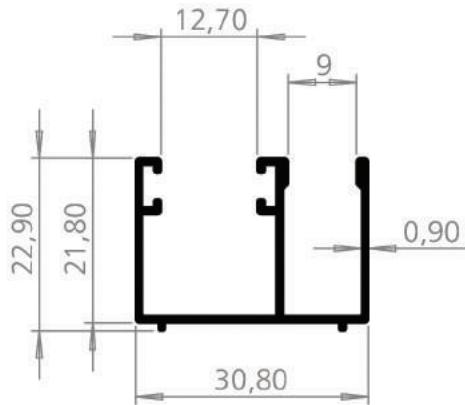

AC63 0,135 kg/m

Vedação cadeirinha

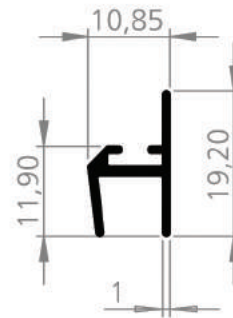

AC47 0,201 kg/m

Vedação cadeirinha

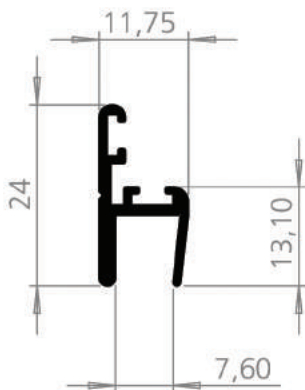

AC46 0,123 kg/m

Vedação transpasse

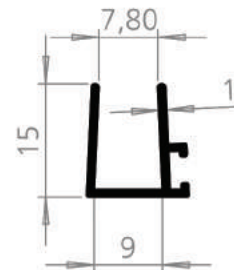

AC45 0,325 kg/m

Trilho inferior

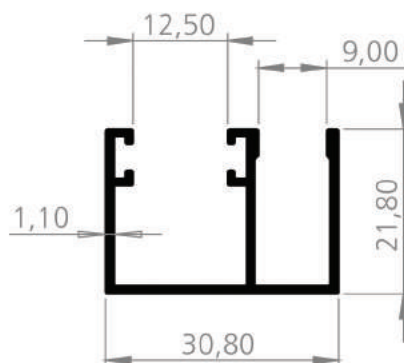

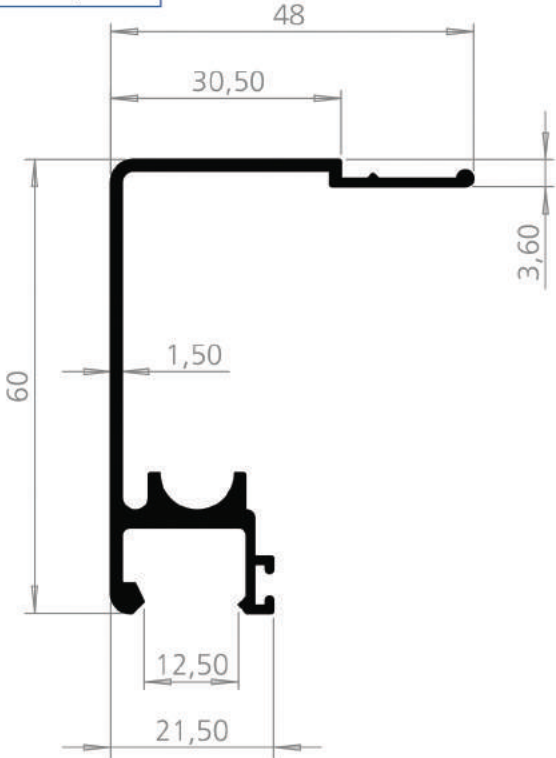
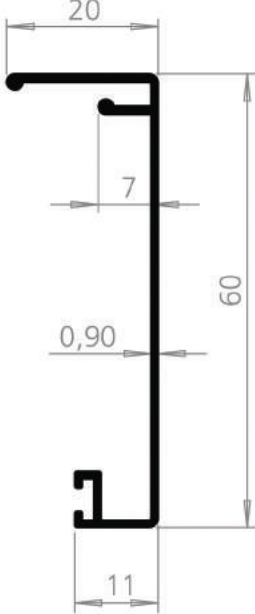
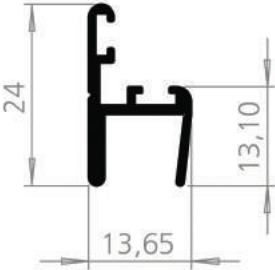
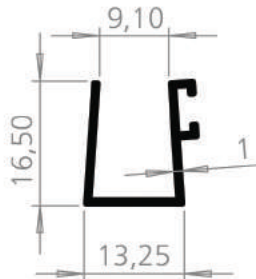

<p>AC51 0,678 kg/m</p> <p>Trilho superior</p> 	<p>AC52 0,285 kg/m</p> <p>Capa para trilho superior BT-063</p> 
<p>AC17 0,208 kg/m</p> <p>Vedação cadeirinha</p> 	<p>AC15 0,140 kg/m</p> <p>Vedação vertical</p> 

AC05	0,324 kg/m
Trilho inferior	

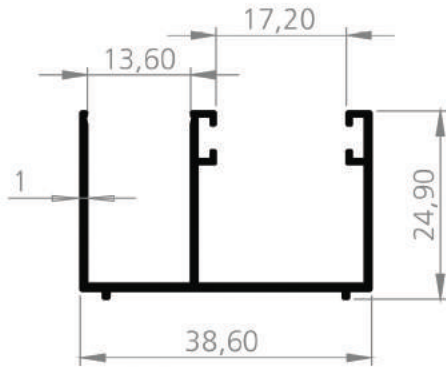

AC39	0,509 kg/m
Trilho inferior duplo	

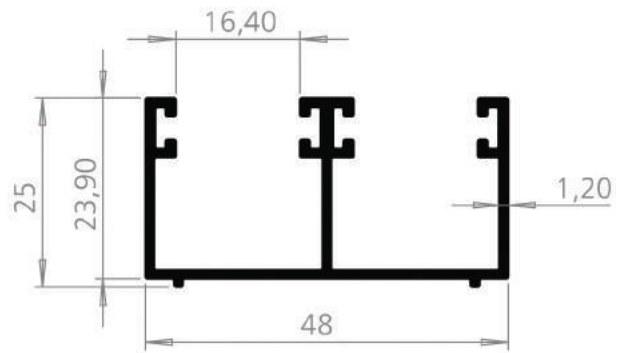

AC13	0,090 kg/m
Arremate com click	

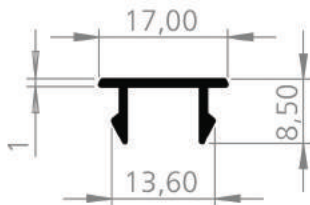

AC10	0,200 kg/m
Perfil U lateral cavaleão	

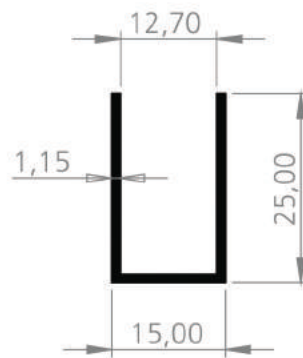

AC12	0,125 kg/m
Perfil U lateral 5/8"	

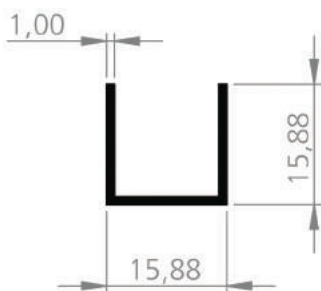

AC11	0,353 kg/m
Perfil U cavaleão	

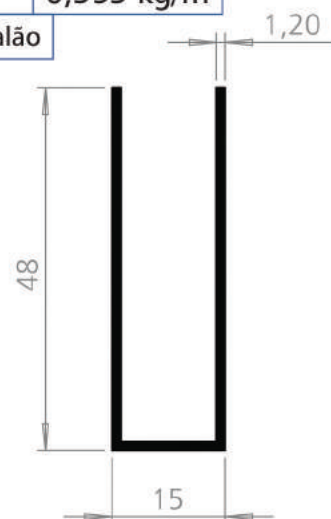



AC806 0,176 kg/m

Perfil U 1/2" x 22 mm

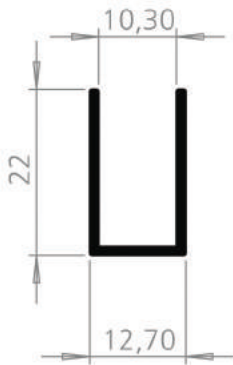

AC68 1,092 kg/m
Trilho Stanley duplo

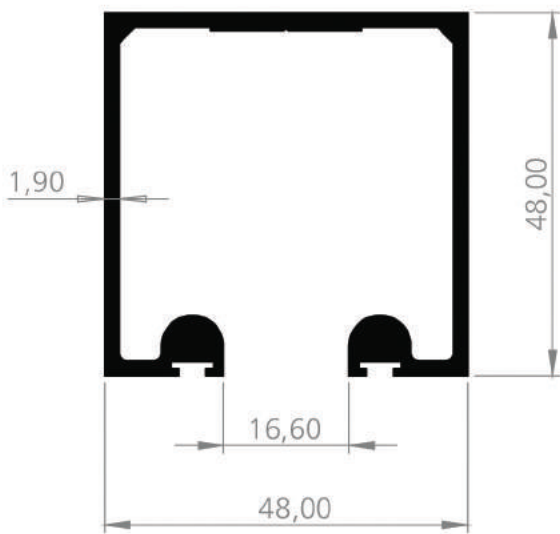

AC68L 0,780 kg/m
Trilho Stanley duplo leve

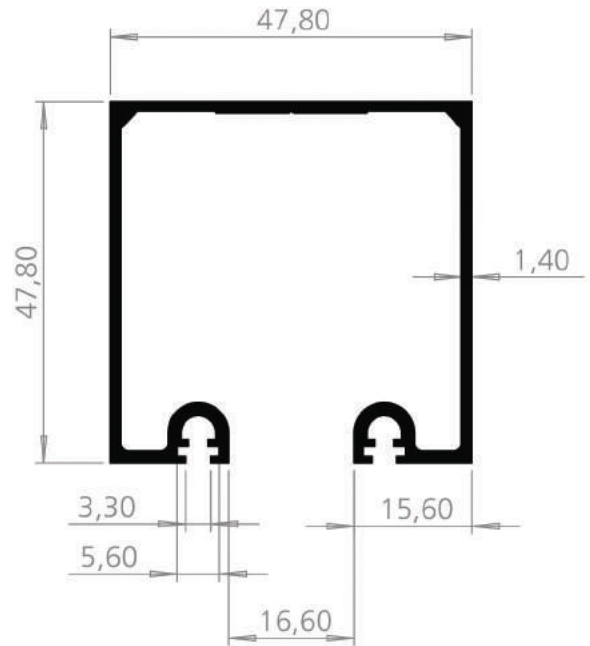

AC35 0,340 kg/m * FC-014
Fixador de folhas de cobertura

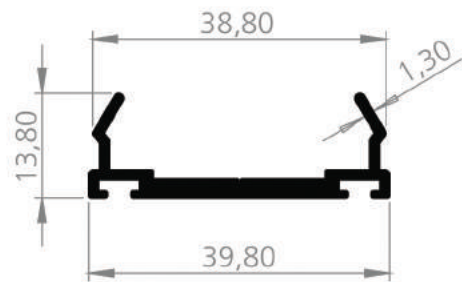

AC36 1,019 kg/m * FC-012
Coluna de cobertura

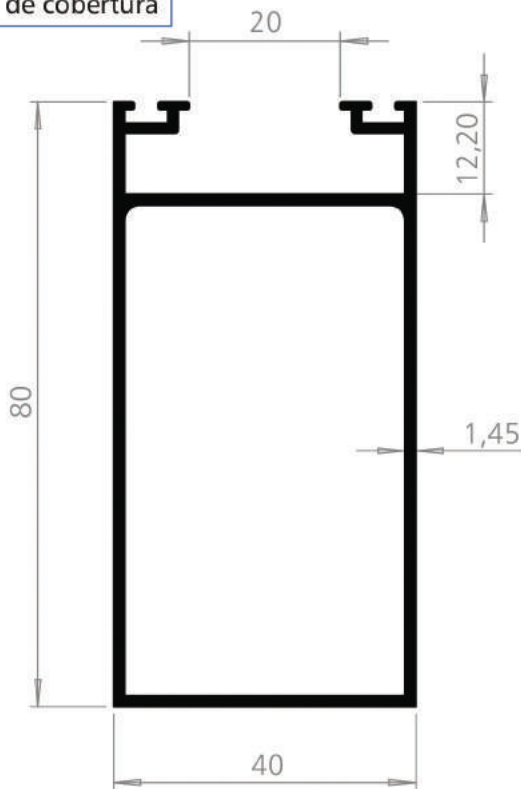

AC34 0,207 kg/m * FC-013
Capa de fixador de folhas de cobertura VT-4031

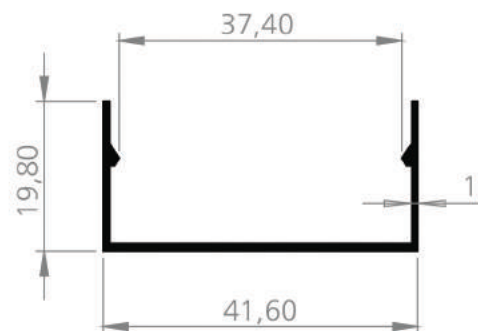



AC83	1,152 kg/m
Guarda-corpo	

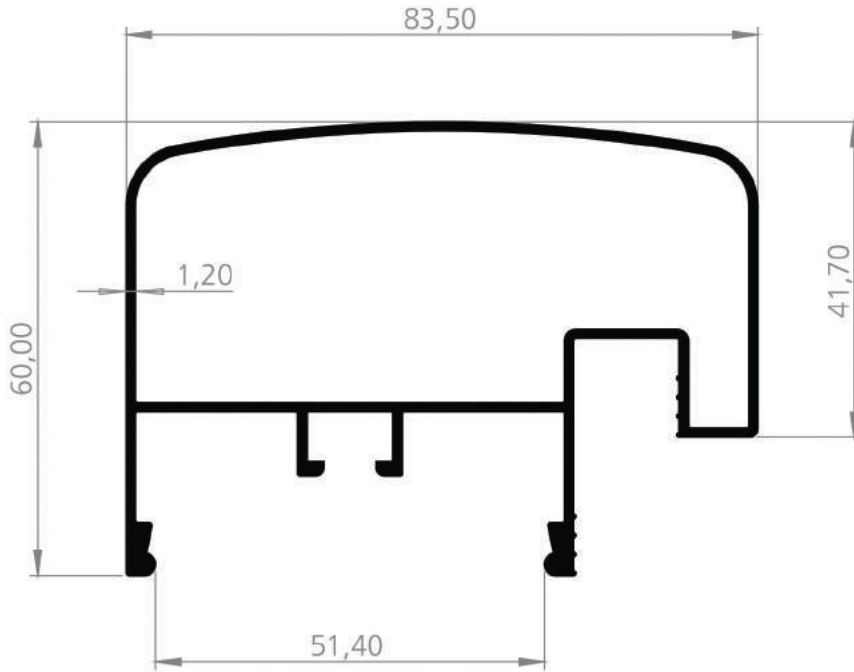

AC89	1,000 kg/m
Guarda-corpo	

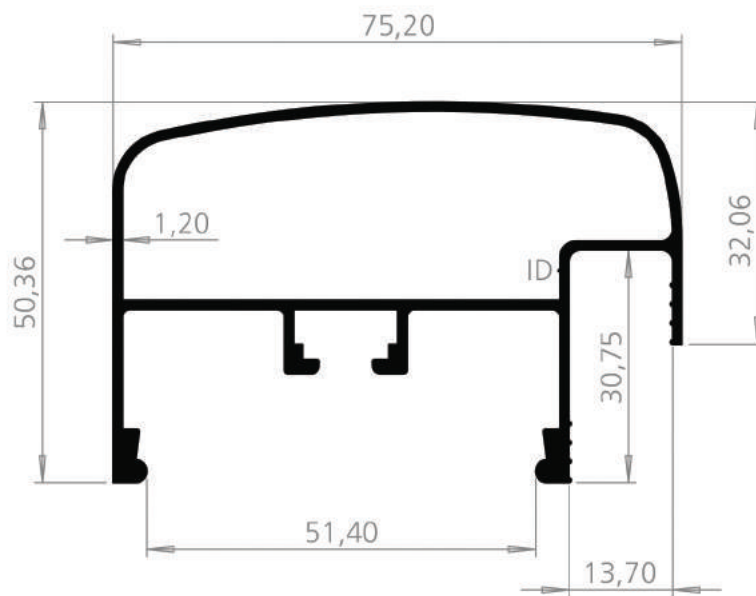

AC74 0,260 kg/m
 Capa com click para guarda-corpo

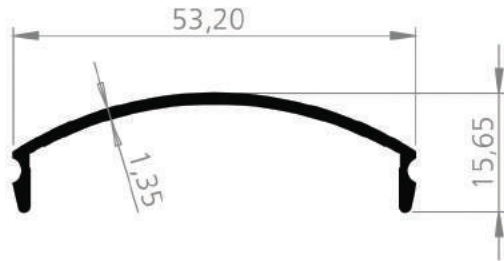

AC26 0,220 kg/m
 Cantoneira para bagueite de pressão VT-3210

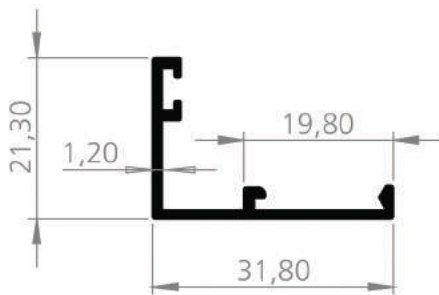

AC75 0,490 kg/m
 Travessa J inferior

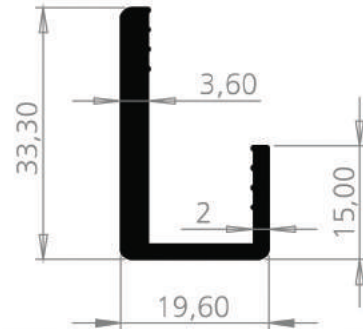

AC27 0,163 kg/m
 Bagueite de pressão

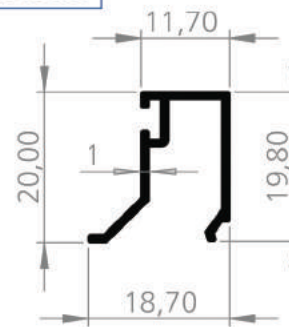

AC77 0,703 kg/m* P-281
 Pontaleta

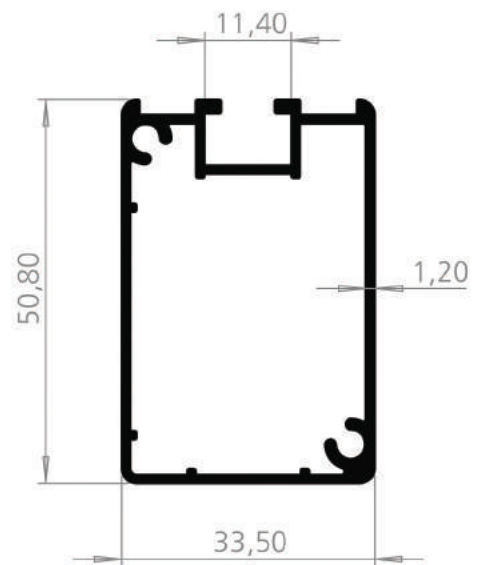



TB5x2,5R 0,501 kg/m

Régua de pedreiro reforçada 2" x 1"

